

UW Medicine

Early Identification, and assessment of patients with respiratory infections, including COVID-19

Guidelines for the PREGNANT patient

Incoming Phone Calls

Screen for Active Pregnancy Symptoms/Concerns

POSITIVE for pregnancy concern

Candidate for Outpatient evaluation from PREGNANCY perspective?

NEGATIVE for pregnancy concern

Yes

No

Influenza Like Illness (ILI) and/or COVID19 Screen:

Are you having ANY of the following?

- Fever
- New cough
- New shortness of breath

Acute Hospital Evaluation for Pregnancy Concern
Location of eval (L&D vs ED) to be determined by site OB triage personnel and guideline

screen for ILI/COVID19 on presentation per most recent UW Guidelines

Yes

No

Location of evaluation to be determined by clinical considerations
(discussion between outpatient and inpatient Ob units based on resources)

Evaluation in Outpatient setting

Influenza Like Illness (ILI) and/or COVID19 Screen:

Are you having ANY of the following?

- Fever
- New cough
- New shortness of breath

No

If Yes,
Assess Severity

MILD Symptoms

Assess for High Risk Factors for COVID-19 (per UW Guideline)
(any of following in last 14 days before symptom onset)
1. Travel to Affected Area
2. Close Contact with Confirmed Case
3. Spent time at LCC in Kirkland)

MILD SYMPTOMS & Inc Risk COVID-19 Screen NEGATIVE

Consider Empiric Treatment for Influenza with Tamiflu & Recommendation to Stay Home
Seek outpatient evaluation as needed
(Antenatal Clinic / Primary Care / Urgent Care)

Keep Routine scheduled UW Med appointment and/or Stay Home

SEVERE SYMPTOMS
L&D vs Emergency Department
Location of evaluation to be determined by clinical considerations and site OB triage personnel and guidelines
screen for ILI/COVID19 on presentation per most recent UW Guidelines

MILD SYMPTOMS & Risk Factors for COVID-19 POSITIVE
Direct patient for outpatient evaluation and COVID-19 Testing
Ambulatory location for testing*:

*IDEAL: Ambulatory setting include: patient testing site (separate from non-pregnant PUI population) and/or Home testing

UW Medicine
Guidelines for Inpatient Labor and Delivery for the COVID-19 Positive patient

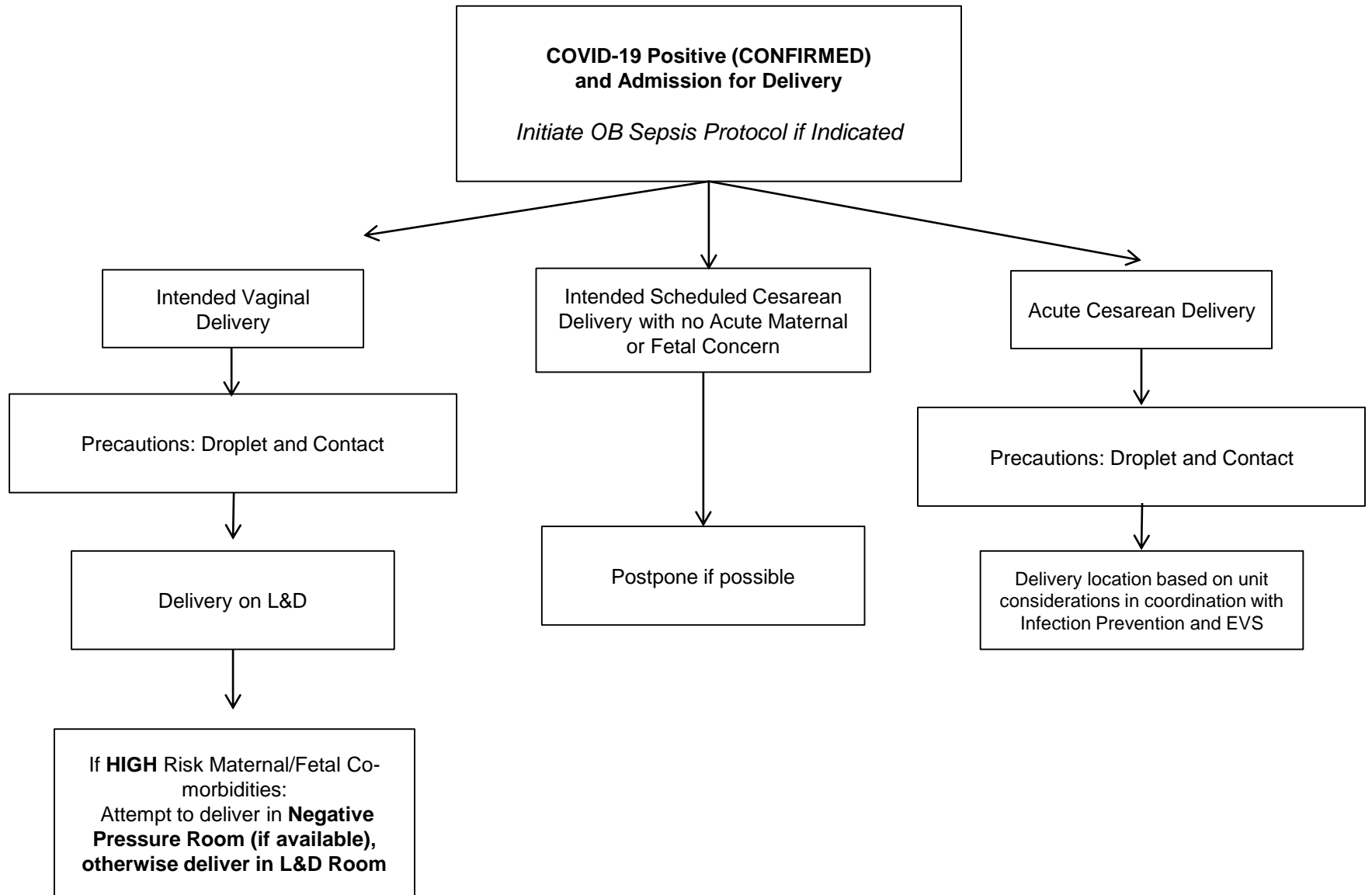

UW Medicine
Guidelines for Inpatient Labor and Delivery for Suspected (but not confirmed) COVID-19 patient

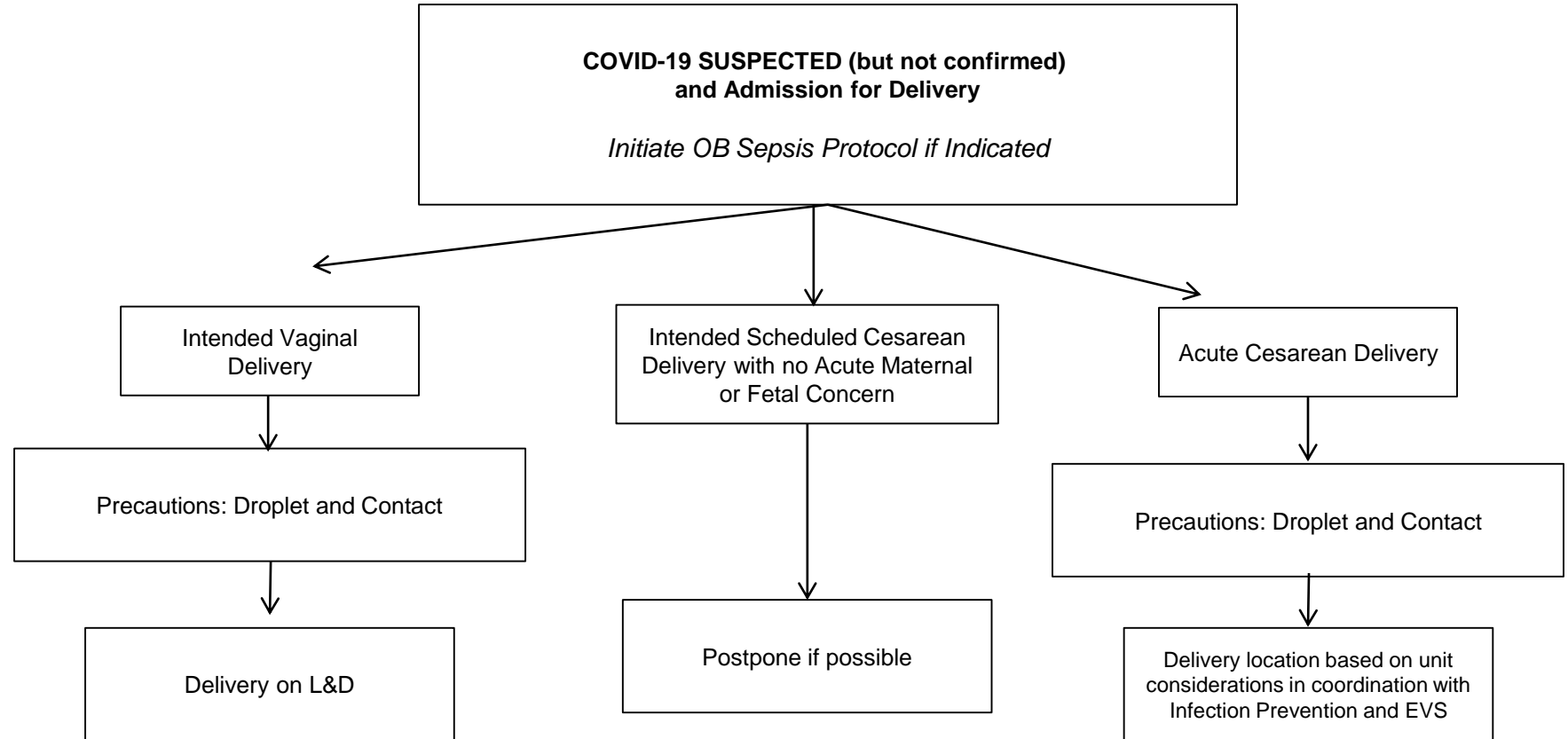

UW Medicine
Early Identification, and assessment of patients with respiratory infections, including COVID-19
Guidelines for the PREGNANT patient SEEKING IN PERSON Evaluation

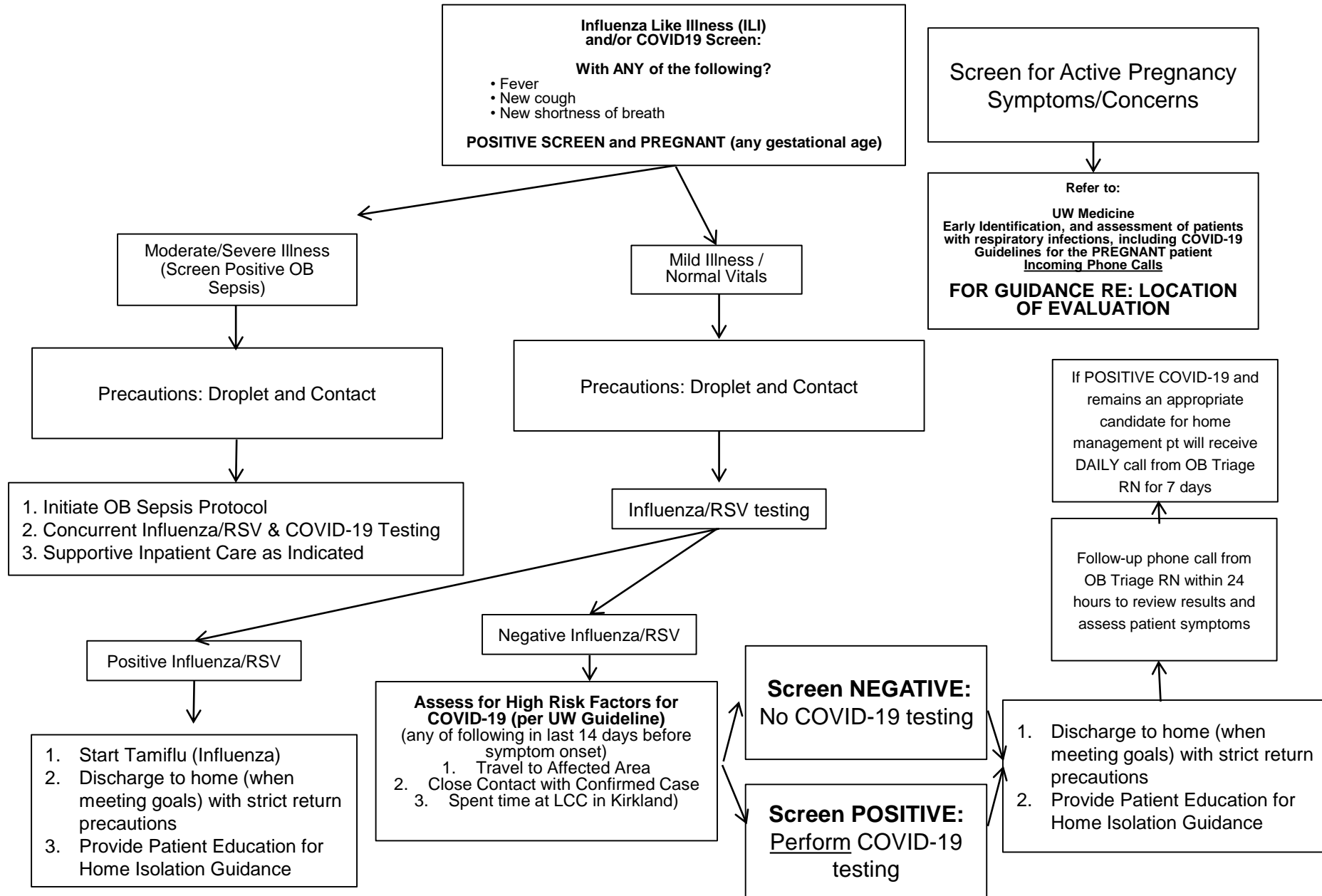

Visitor Restrictions for ALL UW Medicine Perinatal/Newborn Units

- All visitors (anyone other than patient) will be screened per UW Medicine policy
- Permit one partner and one birth support personnel (healthy, screen negative)
- No “in and out”
- No children < 16 years of age
 - Anticipated exception would be clergy members in select situations